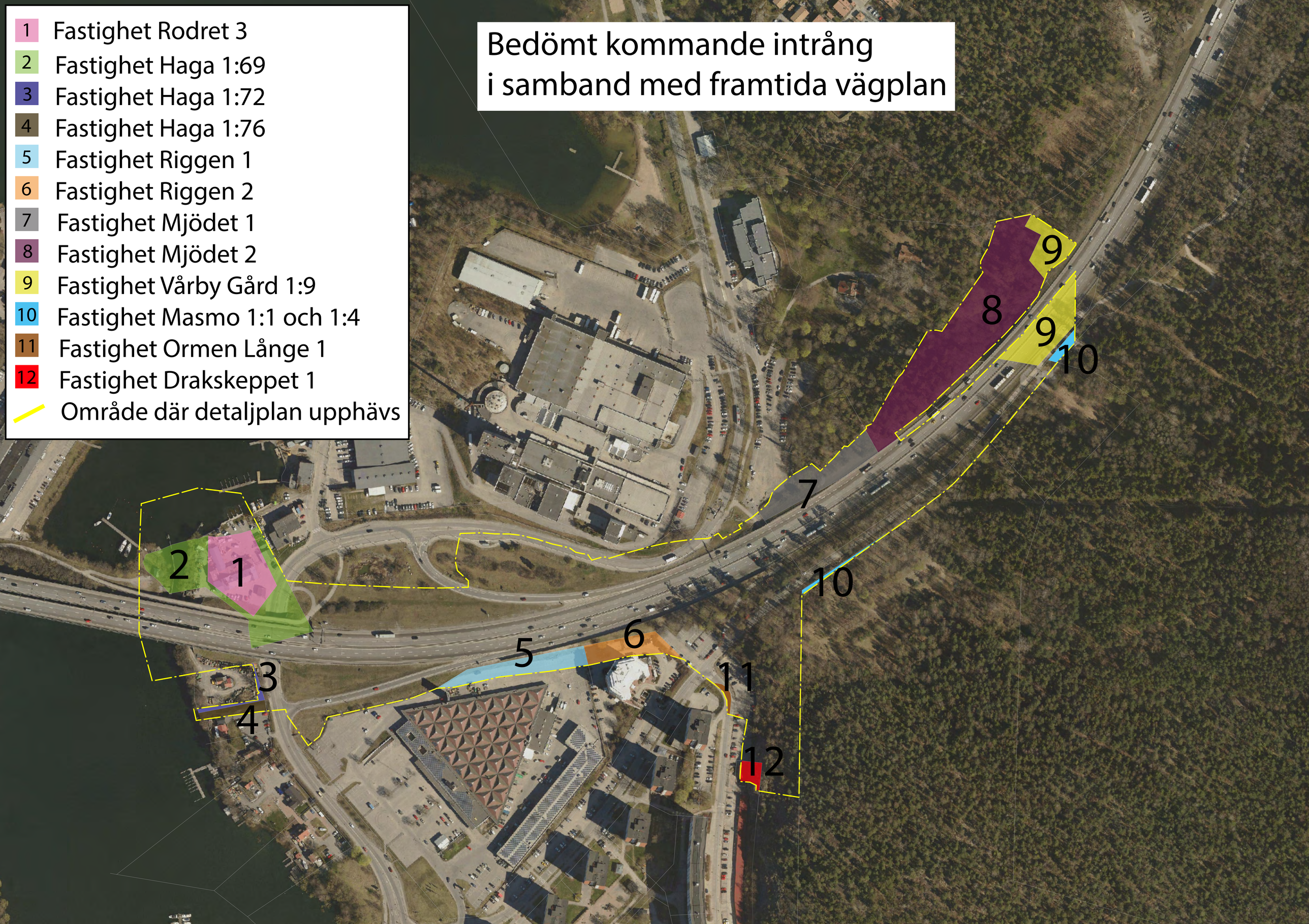Bedömt kommande intrång i samband med framtida vägplan